



K R S T L

CLEAR ORTHODONTIC ALIGNERS

Create Your New SMILE



INTRODUCING

KRSTL Clear Orthodontic Aligners



KRSTL, with the guidance and instruction of an orthodontist or dentist, applies an orthodontic treatment solution that moves teeth with a series of aligners. KRSTL Aligners are the best alternative to metal braces for adults and teens, dental conditions permitting. They are virtually unnoticeable and the easiest way to improve a patient's smile.

- KRSTL Aligners are manufactured through a leading dental facility located in Southern Africa.
- Local support and production ensures competitive pricing and faster turnaround times.
- KRSTL Clear Orthodontic Aligners are comparable to all imported clear aligner brands.
- KRSTL Aligners are only made available via Dental Professionals.



BENEFITS

invisible | removable | comfortable



Invisible

KRSTL Clear Aligners are virtually invisible to the naked eye and conceal the fact that patients are undergoing orthodontic treatment. KRSTL materials are highly stain-resistant and with the correct oral hygiene routine in place they should not discolour.

Removable

KRSTL Clear Aligners can be removed for short periods of time without affecting the treatment process. This is especially beneficial when eating, brushing or flossing. Patients can easily maintain their normal hygiene routine and aligner cleaning products are also available.

Comfortable

Treatment with KRSTL is almost completely painless because it uses very small amounts of pressure to gently and progressively correct dental misalignment. KRSTL applies optimal finish-lines and there are no wires required, making them more comfortable and easier to use.

Affordable

KRSTL Aligners are more affordable than imported brands and payment options are available. This means KRSTL is a cost-effective orthodontic treatment available to people wanting to correct crooked teeth or malocclusions.

Predictability

The position of the teeth can be predicted through a sequence of movements. This means that the orthodontic treatment is PRE-PLANNED and the final outcome is known upfront before treatment has even started.

CONDITIONS

suited to KRSTL Clear Aligners



OVERBITE

An overbite occurs when the top front teeth extend beyond the bottom front teeth. Most people have a slight overbite, but when the lower jaw is proportionately too small for the upper jaw then dental and other problems may occur.

Side-effects include:

- Crooked teeth and tooth decay.
- Jaw pain and difficulty chewing.
- Severe headaches.
- Impaired speech and pronunciation.

Depending on the severity of the **overbite**, KRSTL Aligners may be considered as a treatment option.



SPACING

A number of factors cause gaps between the teeth, such as the difference in the size of the teeth relative to the jaw, loss of permanent teeth, gum disease and the actual size of the teeth. Teeth that are too small will create spaces and gaps.

Side-effects include:

- Food particles can get trapped in between teeth.
- Bad breath.
- Bacteria and plaque build-up.
- Periodontitis, tooth decay and gingivitis.

Depending on the severity of the **spacing of the teeth**, KRSTL Aligners may be considered as a treatment option.



UNDERBITE

An underbite is when the lower jaw and teeth extend beyond the upper jaw and teeth. The main cause of an underbite is a misalignment of the lower jaw, usually present at birth due to genetics or because of an injury to the face or jaw.

Side-effects include:

- Difficulties eating and chewing.
- Bad breath and bacterial infections.
- Chronic mouth breathing.
- Speech issues.

Depending on the severity of the **underbite**, KRSTL Aligners may be considered as a treatment option.

CONDITIONS

suited to KRSTL Clear Aligners



THE CROSSBITE

The crossbite occurs when the upper and lower teeth do not meet correctly in a bite position. This can be caused by factors such as the abnormal eruption of permanent teeth, distortion to the bone and incorrect jaw positioning.

Side-effects include:

- Teeth grinding and irregular wear to the enamel.
- Loss of teeth.
- Headaches and muscle tension.
- In severe cases, interference in jaw and facial development.

Depending on the severity of the **crossbite**, KRSTL Aligners may be considered as a treatment option.



CROOKED TEETH

If the jaw is too small then crowding, overlapping or twisting of the teeth occurs as they move or get forced around for better positioning. Loss of permanent teeth also allows for the incorrect movement of the remaining teeth.

Side-effects include:

- Compromised oral hygiene.
- Discomfort of the jaw.
- Headaches and muscle tension.
- Cracked or weak teeth.

Depending on the severity of the **crooked teeth**, KRSTL Aligners may be considered as a treatment option.



THE OPEN BITE

An open bite occurs when the front upper and lower teeth don't touch when the jaw is shut. This condition generally occurs due to dental or jaw alignment problems and is often the result of thumb sucking as an infant or toddler.

Side-effects include:

- Increased teeth sensitivity.
- Difficulties in speech and pronunciation.
- Pain and discomfort while eating and chewing.
- Wearing of the teeth.

Depending on the severity of the **open bite**, KRSTL Aligners may be considered as a treatment option.

KRSTL PAY-AS-YOU-ALIGN PAYMENT OPTION



Dual and Single Arch

PATIENTS CAN PAY OFF THEIR TREATMENTS IN AFFORDABLE INSTALMENTS

Pay-As-You-Align is a great option for patients who cannot make a once-off, up-front payment. With Pay-As-You-Align, payments are staggered and due as the treatment process progresses. Patients still have access to all services and products offered by KRSTL Clear Orthodontic Aligners.

PLEASE NOTE that Pay-As-You-Align is a totally separate offer to that of any of the KRSTL package options. Package pricing is not available to Pay-As-You-Align.

Contact your Dental Practitioner for further information or visit www.krstl.co.za

T & Cs apply

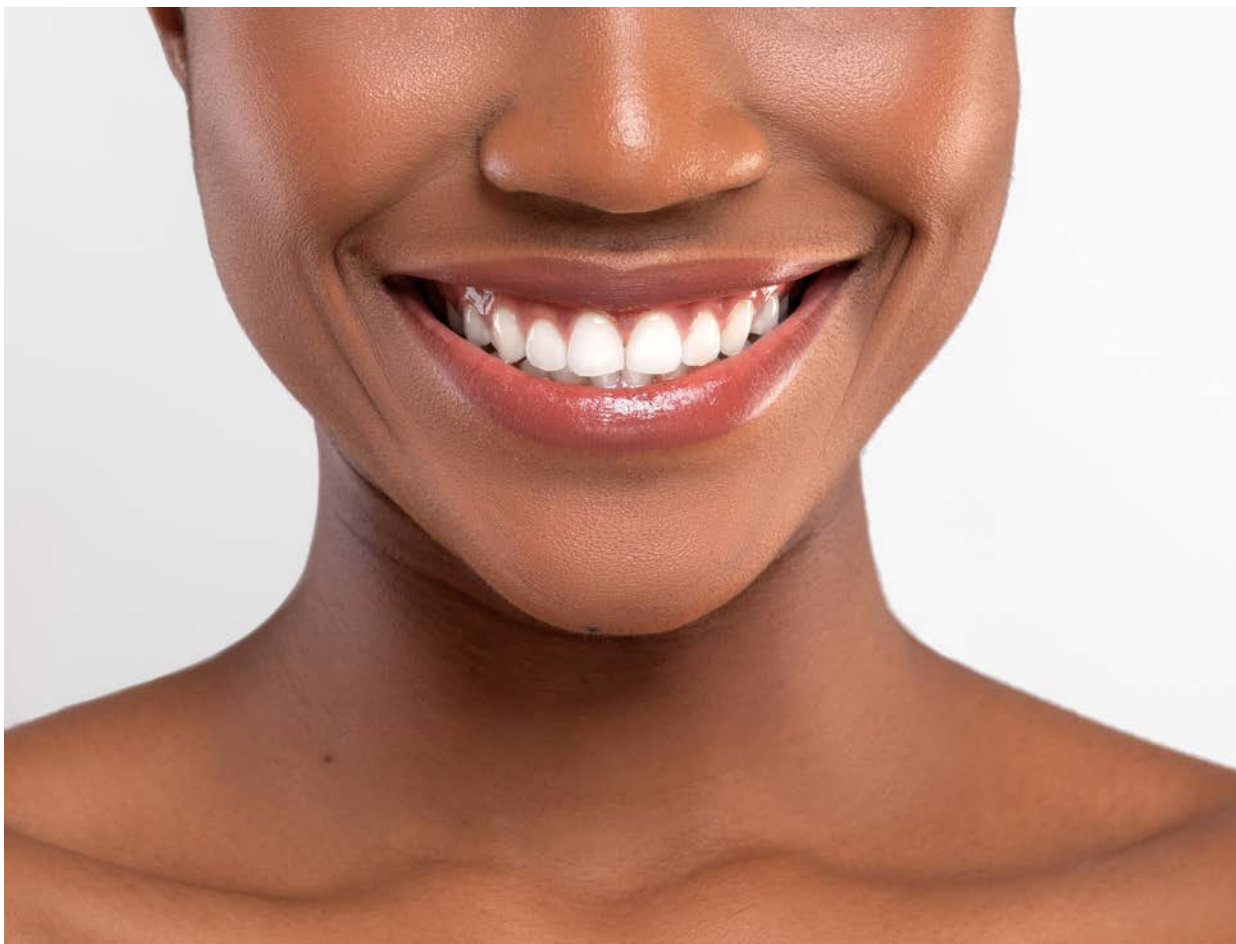

Finance Your KRSTL Aligner Treatment



MediWallet allows you to pay in affordable instalments over 3 or 18 months (first 3 months interest free) at KRSTL.

1. Complete the online application

Complete the online application form to the right and upload or email your required documents to enquiries@mediwallet.co.za: colour copy of your ID and latest three months' bank statements.

2. Use your MediWallet Account to pay

Once your account application is complete and the necessary checks are done, you are ready to use your MediWallet Account to pay for your KRSTL Clear Orthodontic Aligners. KRSTL will be in contact with you directly to process the transaction on your account.

For more information, visit www.mediwallet.co.za.

Contact us on **087 2100 336** or enquiries@mediwallet.co.za.

Terms & Conditions

- Only KRSTL Clear Orthodontic Aligners will be covered by MediWallet. Outstanding invoice with dentist needs to be settle separately unless the dentist is listed as a MediWallet Network dentist.
- MediWallet is provided by FeverTree Finance (Pty) Ltd a registered credit provider (NCRCP6072).
- You have 3 up to 18 months to settle your bill (first 3 months interest free).
- To apply, you need to be between the ages of 18 and 65, earn a minimum of R5 000 per month and be a responsible credit user.
- We might contact you to obtain your latest payslip.
- Subject to affordability.
- SA citizens only.



KRSTL Clear Orthodontic Aligners has partnered with MediFin in order to be able to promote an affordable dental finance avenue to keep you smiling – whether you choose to undergo clear aligner treatment, whiten your teeth or perhaps require dental implants – MediFin will help bring your new smile to life. Beauty begins here, with MediFin.

When all the doors are closed, you will find MediFin's to be open!

Your porcelain veneers, your son's tooth filling or your daughters' new braces, these can all be horribly expensive and often medical aids require you to pay a high premium for Dental Healthcare. Here at MediFin, we believe nothing should hold back your smile.

Dental Treatments and Procedures:

- Aligner Treatment
- Teeth Whitening
- Braces
- Composite Bonding
- Porcelain Crowns
- Porcelain & Composite Veneers
- Porcelain Bridgework
- Dental Implants
- Cosmetic Gum Surgery

See if you qualify, apply online today! www.medifin.co.za/apply-now/

Follow this 3-step process!

1. Apply Online - Apply online to check whether you qualify for a Dental Finance loan.
2. Await Approval - MediFin will get back to you within an hour.
3. Payment Made - Once accepted, MediFin will make a payment directly to your Dentist within 24 hour

FINISH-LINES & benefits

In order to maintain an aesthetic orthodontic approach when fitting aligners, an optimal finish-line or trimming style should be applied.

- The correct finish-line to the aligner results in both an improved engagement of the teeth and improved retention of the aligner.
- The optimal finish-line reduces the number of attachments required on the teeth in order to hold the aligner in place.
- KRSTL adopts a relatively straight finish line, allowing for greater retention of the aligner compared, for example, to a scalloped trim.

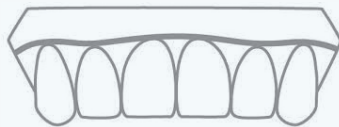

“

KRSTL applies a straight cut at the gingival zenith – it lies just above the gingival zenith and offers a greater retention of the aligner than the scalloped trim.

”



KRSTL ALIGNER & RETAINER MATERIALS

A new generation of thermoplastics engineered specifically for clear aligners and retainers



BPA-Free, Latex-Free, Phthalate-Free, and Gluten-Free

KRSTL aligner and retainer materials are engineered with patient health and safety in mind.

More Continuous Force

All clear aligners lose strength over the time that they are worn in the mouth. If the strength at which they push against the teeth starts too low or changes too rapidly, then it makes it very difficult to get effective, predictable tooth movement. KRSTL Aligner material of choice applies a more continuous, effective force over time, helping you achieve more predictable tooth movement:

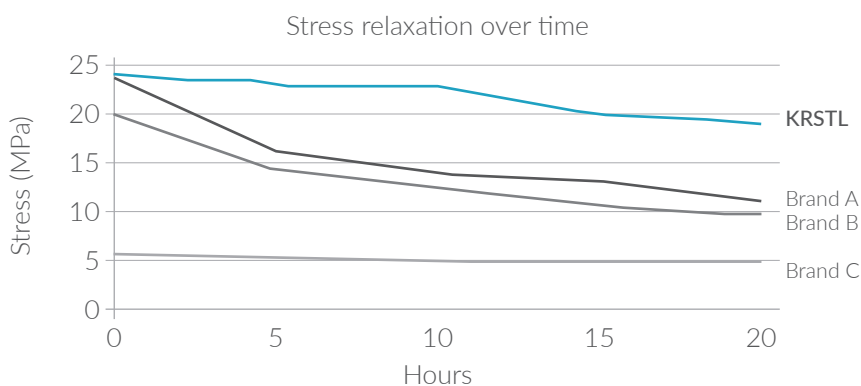

Stress Relaxation tests measure the ability of a material (e.g. a clear aligner) to continue to apply force to other objects (e.g. to move teeth) before relaxing into a new shape that no longer applies the same force. KRSTL's Aligner materials of choice excels at maintaining a more continuous force.

High Strength and High Flexibility

The ability to provide both high strength (for fracture resistance) and high flexibility (for comfortable tooth movement) is one of the key advantages of the KRSTL aligner and retainer materials. In many materials, if you increase flexibility, you risk losing strength. KRSTL Aligner material of choice delivers both strength and flexibility at the same time.

Ultra-Low Water Absorption

The KRSTL aligner and retainer materials have ultra-low water absorption – measured at **just 0.14%** in 24 hours – which helps them stay **clear and odour free** in the mouth.

Dual, Protective Lamination

The KRSTL clear aligner and retainer materials come with a super-thin, protective lamination on both sides. These protective layers are designed to stay in place throughout the thermoforming process. They help protect the aligner or retainer from absorbing potentially nasty chemicals from the printed models and from dust or other debris that could reduce the clarity of the finished aligner or retainer. They also provide a generally higher level of sanitation to the finished aligner or retainer – some dentists even deliver the aligners or retainers to patients with these protective layers still in place.



THE KRSTL PROCESS start to finish

KRSTL Workflow

Local manufacturing allows for a much faster turn-around time both with production and replacements when needed.



3D Scanning /
Standard Impressions



Receive KRSTL 3D Planning
Viewer to consult with
patients



Fabrication of 3D Models
and KRSTL Aligners, once
treatment planning has been
approved by the Dentist



Delivery

WHAT KRSTL NEEDS

to start the process



- A patient submission form, indicating present condition and desired outcome.
- Standard impressions / intra-oral scan STL Files.
- Orthodontic planning photos.
- PAN X-rays detailing possible crowns and implants.
- CBCT (optional), should you want to include root movements into your KRSTL planning proposal.



Good results can only be achieved when the dentist or orthodontist takes a hands-on approach by working on the treatment through diagnosis, treatment staging, planning, clinical observation, and follow-up.



IN RETURN

you will receive the following:

- An electronic link enabling viewing of a 3D simulation of the KRSTL proposed planning.
- A complete patient-specific animated electronic treatment plan.
- Improved patient communication through the provision of images and plans which can be viewed electronically via laptop or mobile device. These may be shared with the patient, to view on their mobile devices.
- Continued support throughout the entire process, especially where amendments to the plan are required.
- KRSTL Planning allows for the Dentist to edit and make adjustments to the planning proposal, improving the communication between Dentist and the KRSTL Planning Team.



SHARE SCANS SEAMLESSLY

with KRSTL



Medit Link

Medit Link is a collaborative tool and can now be used to facilitate communication between Dental Clinics and KRSTL Aligners.

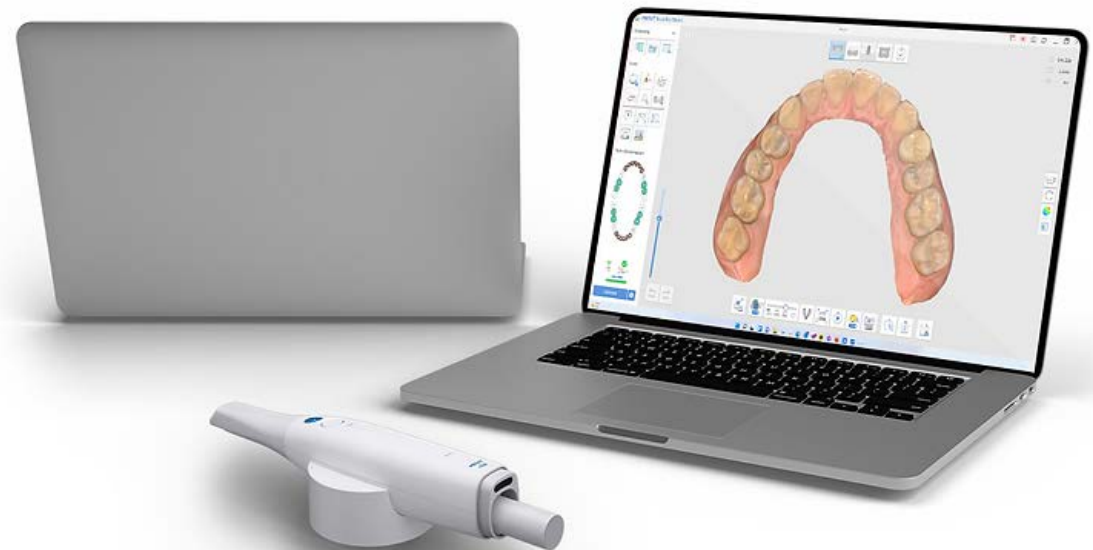
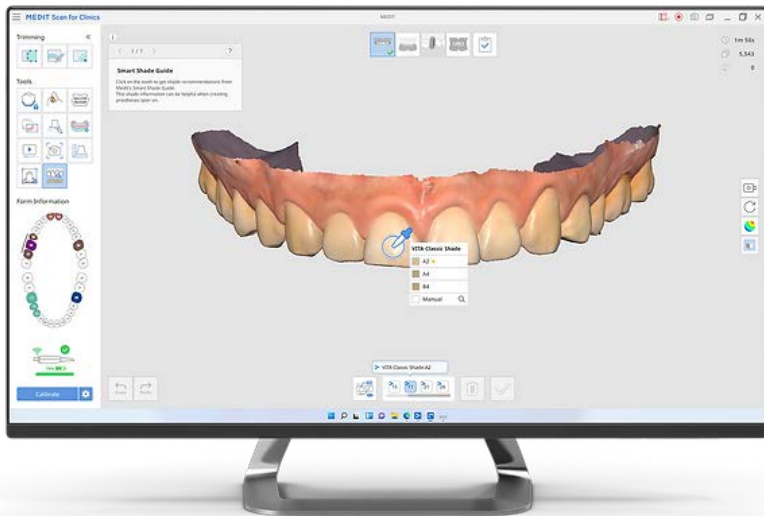

Dashboard



Analytics



Cloud Storage



Communication



Payment

SHARE SCANS SEAMLESSLY

with KRSTL



Cerec Connect

The Connect software and the Connect Case Centre simplify the cooperation between the dental practice and the KRSTL Planning Team. Once registered, both clinician and the KRSTL Planning Team communicate directly through the Connect Case Centre. The data model is transferred within a few minutes and gives the KRSTL Planning Team an exact picture of the case.

Send digital impressions from your practice to the KRSTL

Whether you start your workflow with Primescan or Omnicam - you can easily take an intraoral scan in the Connect Software and transfer the scan data and additional case information securely to the KRSTL Planning Team via the Connect Case Centre.

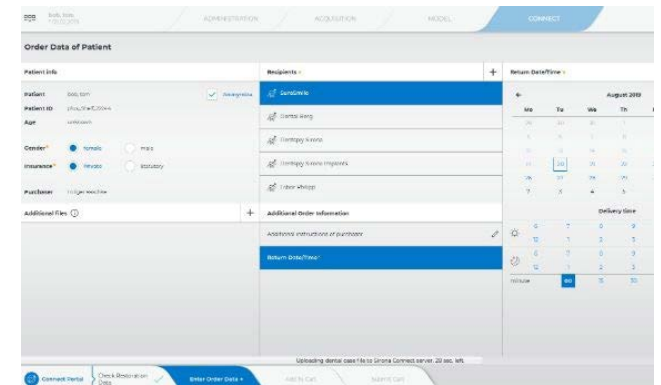
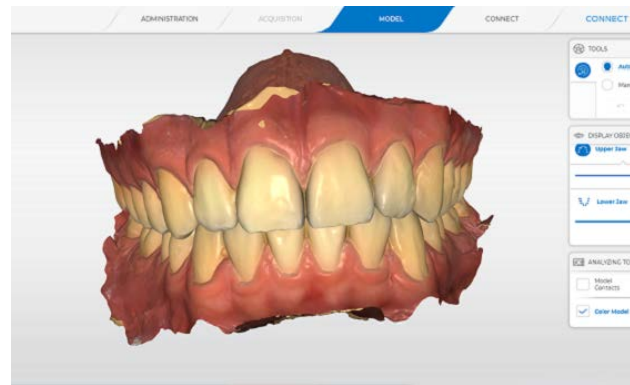

Scan



Check



Send



INSIDE THE KRSTL PACKAGES

for the patient to take home



THE KRSTL PACKAGES INCLUDE:

- KRSTL Doctor and Patient Packs
- KRSTL Aligners in Doctor Pack
- KRSTL Anti-Bacterial Patient Aligner Case
- 25ml EverSmile WhiteFoam - Aligner Cleaning Solution
- PUL Tool 2-in-1 KRSTL Aligner Seating and Removal Tool
- Patient IFU Leaflet

MARKETING & EDUCATION supplied by KRSTL

Marketing Materials

- KRSTL Patient leaflets.
- Pop-up banner for waiting room (upon approval of your fourth KRSTL Aligner treatment plan).
- Electronic Marketing Pack: Social media and website-related patient educational animations and images.
- KRSTL Aligner Doctor / Patient demo kit.

Education

- Support with introductory and ongoing online aligner education.
- Supported by Progressive Orthodontic Seminars (POS).

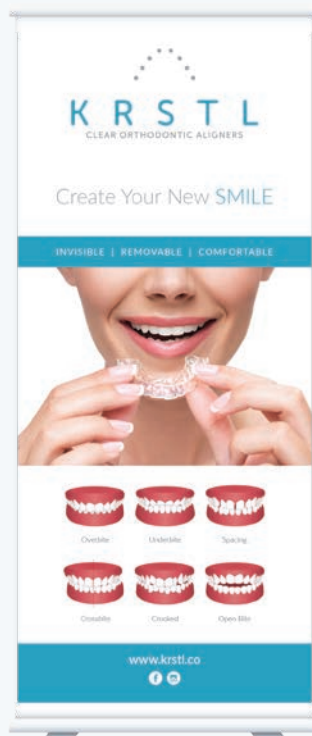

ADDITIONAL services & products

- Supply of Indirect Bonding Templates (IBT) for fixed orthodontics (leading brands of brackets supported).
- KRSTL software has access to an extensive library of leading brands of brackets, allowing the KRSTL Planning Team to produce indirect bonding templates.
- CBCT support (optional) is available should you want to include root movements into your KRSTL planning proposal.
- The 2-In-1 PUL Tool, for ease of both seating and removal of the KRSTL Aligners, is included in KRSTL Packages or can be purchased with bulk purchase discounts.
- Made-2-Measure-Smile Design
- KRSTL Retain_It – 4 Sets of Retainers for fixed or aligner cases.
- KRSTL In-House – for Dentists wanting to produce their own in-house aligners.
- IPR kits.
- EverSmile WhitePen - for whitening of patients teeth during KRSTL Aligner treatment.

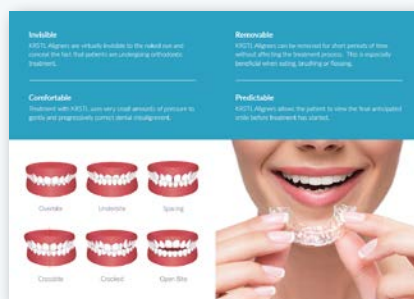

A MADE-2-MEASURE SMILE

for your patients!



Your patients can now experience their NEW SMILE end result, before giving you the go-ahead to perform their treatment.

In corroboration with the team at KRSTL, you can now design a Made-2-Measure Smile for your patients!
Together with you, we will design an aesthetic, balanced and harmonious smile, adapted to your patients facial features.



VIRTUAL ROOT MOVEMENTS & benefits

CBCT is a valuable source of 3D digitally simulated data and an imaging method that continues to grow in popularity amongst Orthodontic Care Providers. This digital method is an OPTION for KRSTL case submission, meaning that CBCT data is embedded into the KRSTL 3D plans.

Orthodontic diagnosis, treatment and follow-up data derived from the CBCT method are far more detailed and reliable than data produced through conventional radiography. CBCT generated designs produce superior aligner treatment plans, allowing more control over the force systems and root movements.

- KRSTL planning can be generated through the integration of the CBCT method into the treatment process.
- You can easily share the 3D digital simulations with patients to view on their smartphone or other compatible devices.
- Images can include both treatment and root planning.
- Greater accuracy in diagnosis is achieved using CBCT 3D digitally simulated data, thereby enabling the KRSTL Planning Team to visualise the movement of the roots during set-up.



KRSTL IN-HOUSE

Produce your own aligners for your patients



KRSTL Aligners, setting market trends, is now offering a service of planning and supplying of STL files. This will allow you to produce your own patients aligners in-house. Order IPR kits and your patients PulTool and EverSmile WhiteFoam, to compliment your In-House production of their aligners and retainers.

You can now submit patient records to the team at KRSTL and based on approval of the planning, receive the STL files for your own use. KRSTL backs you up with our aligner and retainer production services, should you find the need.

Both Single and Dual Arch “In-House” services are available.

- KRSTL In-House Packages are to be paid prior to commencement of the KRSTL planning.
- KRSTL-In-House Packages do not include revisions and will incur additional KRSTL In-House Package fees.

KRSTL In-House – Single Arch
1 KRSTL Single Arch Plan and STL Files for Dental Clinic In-House production

KRSTL In-House – Dual Arch
1 KRSTL Dual Arch Plan and STL Files for Dental Clinic In-House production



PLAN



APPROVE



PRINT



PRODUCE

2-IN-1 ALIGNER SEATING & REMOVAL TOOL

compact and re-usable



HYGIENIC

Easy and hands-free aligner seating and removal to keep patients' hands out of their mouths while reducing the spread of germs and viruses.

MORE PREDICTABLE OUTCOMES

PUL gives the leverage needed to firmly and evenly seat aligners into prescribed movements the first time around.

SAFE & COMPACT

No more choking on chewies with PUL, it fits into standard aligner cases. Perfect for KRSTL Aligners and Retainers.

REDUCES COST

One PUL system lasts an entire treatment plan. Save money and the environment by reducing the amount of chewies given to each patient.

Protect your aligner patients against COVID-19 and other germs and viruses with the only hands-free way to seat and remove clear aligners.



2-IN-1 ALIGNER SEATING & REMOVAL TOOL

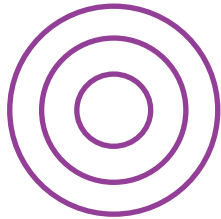

INCREASE ALIGNER TRACKING

PUL shifts teeth into movements better by pushing aligners into their correct place throughout each stage.

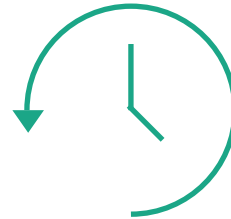

DECREASE PATIENT CHAIR TIME

PUL gives your patients perfect results the first time around by firmly and evenly seating aligners into prescribed movements.



HAPPY PATIENTS, HAPPY YOU

PUL helps your patient track better and gives them the most hygienic and easy way to seat and remove their aligners.

HOW PUL'S PATENTED 2-IN-1 ALIGNER SEATING & REMOVAL COMPARES

	PUL System	Chewies	Outie Tool	Orthokey
Seats aligners	✓	✓		
Removes aligners	✓		✓	✓
Relieves pain	✓	✓		
2-in-1 aligner seating and removal	✓			
Created by a Dental Professional	✓	✓		
Hygienic	✓		✓	✓
Compact	✓	✓		✓
Durable	✓			

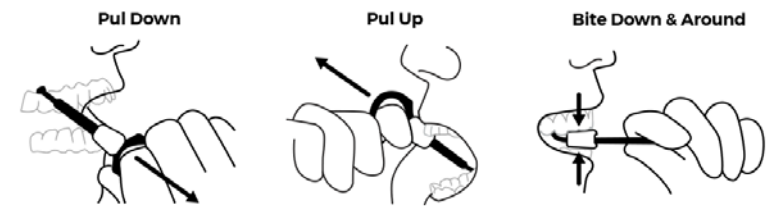

pul
better patient experience

KRSTL IPR PLUS STRIP SYSTEM

saving treatment time & enhancing patient comfort



KRSTL IPR Plus strip system is an innovative interproximal reduction system that makes interproximal enamel stripping safe and accurate without creating sharp corners or subgingival ledges. Because of the curved surface of the tooth, the bendable design can gradually expand the collar surface according to different required IPR, avoiding the formation of steps. The saw bow design conforms to ergonomics and mechanics, improving work efficiency. These flexible diamond strips curve and conform along the natural contours of the teeth to maximise patient comfort and safety.

Ergonomic, single-handed design provides optimal tactile control and reduces hand fatigue.

Eliminates the need to hold small restorations and use rotary instruments or articulating films.

Central opening for enhanced visual perception and tool access.

Will not remove excess enamel or cut lips or gums.

The flexible strip conforms to the natural contours of the teeth and avoids creating sharp corners.

Autoclavable and re-usable.



KRSTL IPR PLUS STRIP SYSTEM

saving treatment time & enhancing patient comfort



STEP 1

SKU	4201008	Package	2PCS
Colour	Black	Diamond coating	No
		Diamond pattern	No
Orthodontic usage	Start to open the contact safely and easily with a serrated edge.		
		Serrated	Yes
		Thickness	0.1mm
		With hole	No

STEP 2

SKU	4201012	Package	1PCS
Colour	Bright yellow	Diamond coating	Double-sided except middle
Orthodontic usage	Reduce enamel on the proximal surface of one tooth.		
		Diamond pattern	Ultra-fine diamond
		Serrated	No
		Thickness	0.08mm
		With hole	No

STEP 3

SKU	4201007	Package	1PCS
Colour	Dark blue	Diamond coating	Double-sided
Orthodontic usage	Useful as a more heavy-duty alternative for breaking contacts and initiating IPR.		
		Diamond pattern	Ultra-fine diamond
		Serrated	No
		Thickness	0.1mm
		With hole	Yes

STEP 4

SKU	4201013	Package	1PCS
Colour	Sky blue	Diamond coating	Single-sided
Orthodontic usage	Further reduces enamel on the proximal surface of one tooth.		
		Diamond pattern	Extra-fine diamond
		Serrated	No
		Thickness	0.15mm
		With hole	No

STEP 5

SKU	4201010	Package	1PCS
Colour	Bright purple	Diamond coating	Double-sided
Orthodontic usage	Further widen the interproximal surface between two teeth.		
		Diamond pattern	Medium-coarse diamond
		Serrated	No
		Thickness	0.2mm
		With hole	no

STEP 6

SKU	4201006	Package	1PCS
Colour	Red	Diamond coating	Double-sided
Orthodontic usage	Using the characteristics of diamond strip with hole to remove the glaze on the depth adjacent surface.		
		Diamond pattern	Extra-fine diamond
		Serrated	No
		Thickness	0.2mm
		With hole	Yes

STEP 7

SKU	4201011	Package	1PCS
Colour	White	Diamond coating	Double-sided
Orthodontic usage	Create an extra-wide interproximal space between two teeth.		
		Diamond pattern	Coarse diamond
		Serrated	No
		Thickness	0.3mm
		With hole	no

STEP 8

SKU	4201005	Package	1PCS
Colour	Bright orange	Diamond coating	Double-sided
Orthodontic usage	Using the characteristics of diamond strip with hole to remove the glaze on the depth adjacent surface.		
		Diamond pattern	Medium-coarse diamond
		Serrated	No
		Thickness	0.3mm
		With hole	Yes

STEP 9

SKU	4201004	Package	1PCS
Colour	Bright pink	Diamond coating	Double-sided
Orthodontic usage	Further widen the interproximal spaces safely for ideal alignment of strip with pore.		
		Diamond pattern	Coarse diamond
		Serrated	No
		Thickness	0.4mm
		With hole	Yes



Luum Alinger Foam

- Spearmint flavour (50ml).
- Removes stains and keeps aligners clean.
- No soaking – Pump, Seat and Go.
- Hydrogen peroxide cleaning solution.
- Removes plaque.



Luum Retainer Foam

- Spearmint flavour (50ml).
- Removes stains and keeps retainers clean.
- Fast and effective cleaning foam.
- No soaking – Pump, Seat and Go.
- Hydrogen peroxide cleaning solution.



Luum Mouthwash

- Spearmint flavour (120ml).
- Relieves minor oral irritations.
- Reduces inflammation of gums.
- Prevents formation of cavities.
- Gently and gradually whitens teeth.
- Removes plaque.

KRSTL PRICING STRUCTURE 2024

single arch



2
Monthly
Instalments

KRSTL 8 CREATE – SINGLE ARCH

This package includes the following:

- 1 x Refinement plan
- 1 x Attachment template
- 8 x Single aligners
- 1 x Retainer
- 1 x Anti-bacterial aligner case included

Products not included and may be purchased separately

3
Monthly
Instalments

KRSTL 14 DESIGN – SINGLE ARCH

This package includes the following:

- 1 x Refinement plan
- 1 x Attachment template
- 14 x Single aligners
- 1 x Retainer
- 1 x Anti-bacterial aligner case included

Products not included and may be purchased separately

4
Monthly
Instalments

KRSTL 24 PLUS – SINGLE ARCH

This package includes the following:

- 1 x Refinement plan
- 1 x Attachment template
- 24 x Single aligners
- 1 x Retainer
- 1 x Anti-bacterial aligner case included

Products not included and may be purchased separately

5
Monthly
Instalments

KRSTL 48 PRO – SINGLE ARCH

This package includes the following:

- • 2 x Refinement plans
- • 1 x Attachment template
- • 48 x Single aligners
- • 1 x Retainer
- • 1 x Anti-bacterial aligner case included

Products not included and may be purchased separately

TERMS and CONDITIONS APPLY

- Instalments applies only to KRSTL CREATE, DESIGN, PLUS and PRO Packages.
- Production of KRSTL Aligners will only proceed, once the respective monthly instalment is received.
- KRSTL Planning is based on the instruction and guidance from the Dentists.
- The treatment of patients is the responsibility of the Dentist.
- KRSTL does not guarantee your treatment of your patients and their results
- KRSTL revision aligners will be charged for, should they not fall within the balance of aligners that the selected KRSTL Package covers.

- Charges for collections of impressions/models will only be charged for by the 3rd set of impressions/models. The first 2 sets of impressions will be collected at no charge.
- Items making up KRSTL Packages may not be returned for credit or a refund and may not be used to fulfil or complete cases for other patients or new cases submitted. Each Package will belong to only one patient and can only be used for that patient.
- Products can be purchased separately and are not part of any KRSTL packages on offer.
- KRSTL reserves the right to change or update information and to correct errors, inaccuracies, or omissions at any time without prior notice.

KRSTL PRICING STRUCTURE 2024

dual arch



KRSTL 8 CREATE – DUAL ARCH

This package includes the following:

- 1 x Refinement plan
- 2 x Attachment templates
- 8 x Sets of aligners
- 2 x Retainers
- 1 x Anti-bacterial aligner case included

Products not included and may be purchased separately

2
Monthly
Instalments

KRSTL 14 DESIGN – DUAL ARCH

This package includes the following:

- 1 x Refinement plan
- 2 x Attachment templates
- 14 x Sets of aligners
- 2 x Retainers
- 1 x Anti-bacterial aligner case included

Products not included and may be purchased separately

3
Monthly
Instalments

KRSTL 24 PLUS – DUAL ARCH

This package includes the following:

- 1 x Refinement plan
- 2 x Attachment templates
- 24 x Sets of aligners
- 2 x Retainers
- 1 x Anti-bacterial aligner case included

Products not included and may be purchased separately

4
Monthly
Instalments

KRSTL 48 PRO – DUAL ARCH

This package includes the following:

- 2 x Refinement plans
- 2 x Attachment templates
- 48 x Sets of aligners
- 2 x Retainers
- 1 x Anti-bacterial aligner case included

Products not included and may be purchased separately

5
Monthly
Instalments

TERMS and CONDITIONS APPLY

- Instalments applies only to KRSTL CREATE, DESIGN, PLUS and PRO Packages.
- Production of KRSTL Aligners will only proceed, once the respective monthly instalment is received.
- KRSTL Planning is based on the instruction and guidance from the Dentists.
- The treatment of patients is the responsibility of the Dentist.
- KRSTL does not guarantee your treatment of your patients and their results
- KRSTL revision aligners will be charged for, should they not fall within the balance of aligners that the selected KRSTL Package covers.

- Charges for collections of impressions/models will only be charged for by the 3rd set of impressions/models. The first 2 sets of impressions will be collected at no charge.
- Items making up KRSTL Packages may not be returned for credit or a refund and may not be used to fulfil or complete cases for other patients or new cases submitted. Each Package will belong to only one patient and can only be used for that patient.
- Products can be purchased separately and are not part of any KRSTL packages on offer.
- KRSTL reserves the right to change or update information and to correct errors, inaccuracies, or omissions at any time without prior notice.



CONTACT US

Tel: +27 (0)12 809 3367

Email: info@krstl.co.za

www.krstl.co



Click on the buttons below to
download the KRSTL forms:

[CUSTOMER INFORMATION FORM](#)

[DECLARATION OF CONSENT FORM](#)

[PATIENT SUBMISSION FORM](#)

[TERMS & CONDITIONS](#)

